



6551 Lynas Lane, Richmond, BC V7C 3K8 | 604-668-6330 | Early Earning 604 668-6318

Be safe and responsible

- Transitional Learning: February 1 Return
- Entering the School - *Please call for an appointment*
- CSL - Mid-point Summative Communication

Lend A Helping Hand

- Coffee & Tea Fundraiser - Pedros
- Student Leadership

Always be Respectful

- FSA: Feb. 15 to March 12th, 2021 - Gr. 4 & 7
- MDI: Grade 5s
- Student Learning Survey: Gr. 4 & 7 and parents (by April 30)
- Early Dismissal, February 11 at 12:00 pm for Conferences

Include everyone

- Felting Project: Towels please
- Chinese New Year: February 12
- Kung Jaadee's Haida storytelling video modules
- Opera in our Schools: Divisions 3 & 4
- Vancouver Theatre Sports: February 25

Resolve Problems

- Black Shirt Day
- Intent to Return September 2021 - Online Survey now live:
<https://survey.sd38.bc.ca/TakeSurvey.aspx?SurveyID=86KJn781>

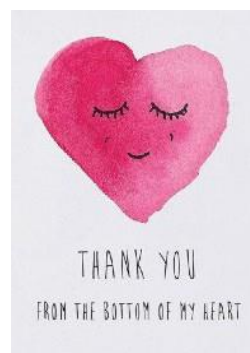
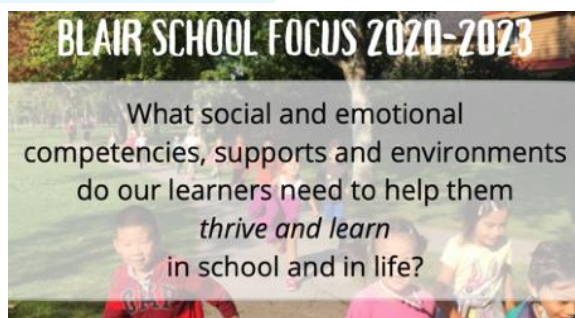

Launch Campaign - End Campaign - Expected Delivery

Here are our items:

Coffee: Rainforest Espresso, Sumatra, Safari, Equador, and House Decaf Blend

Tea: All teas (black/herbal/green)

Hi Catherine,

No problem on our end. We will be happy to help your fundraising campaign whenever you are ready to go. The lead-time on our end to deliver the coffees and teas are based on the size of the order as we roast to order. Normally we have very quick turn arounds, and can deliver to you fairly quickly.

Please let me know if you require any further assistance in executing your fundraising campaign.

Thank you and have a lovely weekend!

Rama Dehgan

Pedro's Organic Coffee Inc.

e: sales@pedrosorganiccoffee.com

p: (604)271-0500 | **f:** (604)271-0800

www.pedrosorganiccoffee.com

[Facebook](#) | [Instagram](#) | [Twitter](#) | [LinkedIn](#)